N.W. 1/4

SECTION 33, T.6N., R.2W., S.L.B. & M.

IN WEBER COUNTY

TAXING UNIT: 516

SCALE 1" = 200'

SEE PAGE 78-3

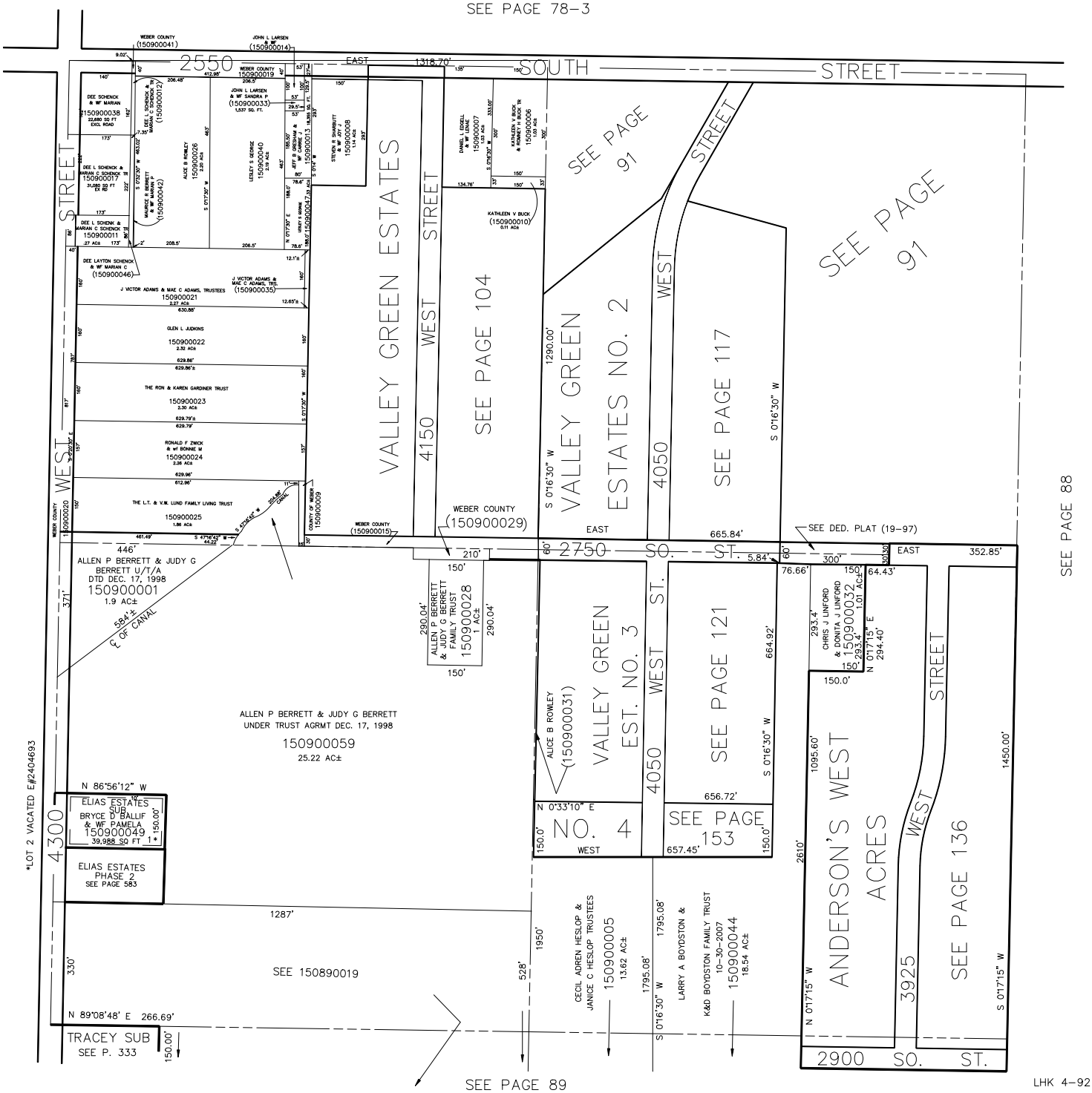

LHK 4-92